Święty, Święty, Święty
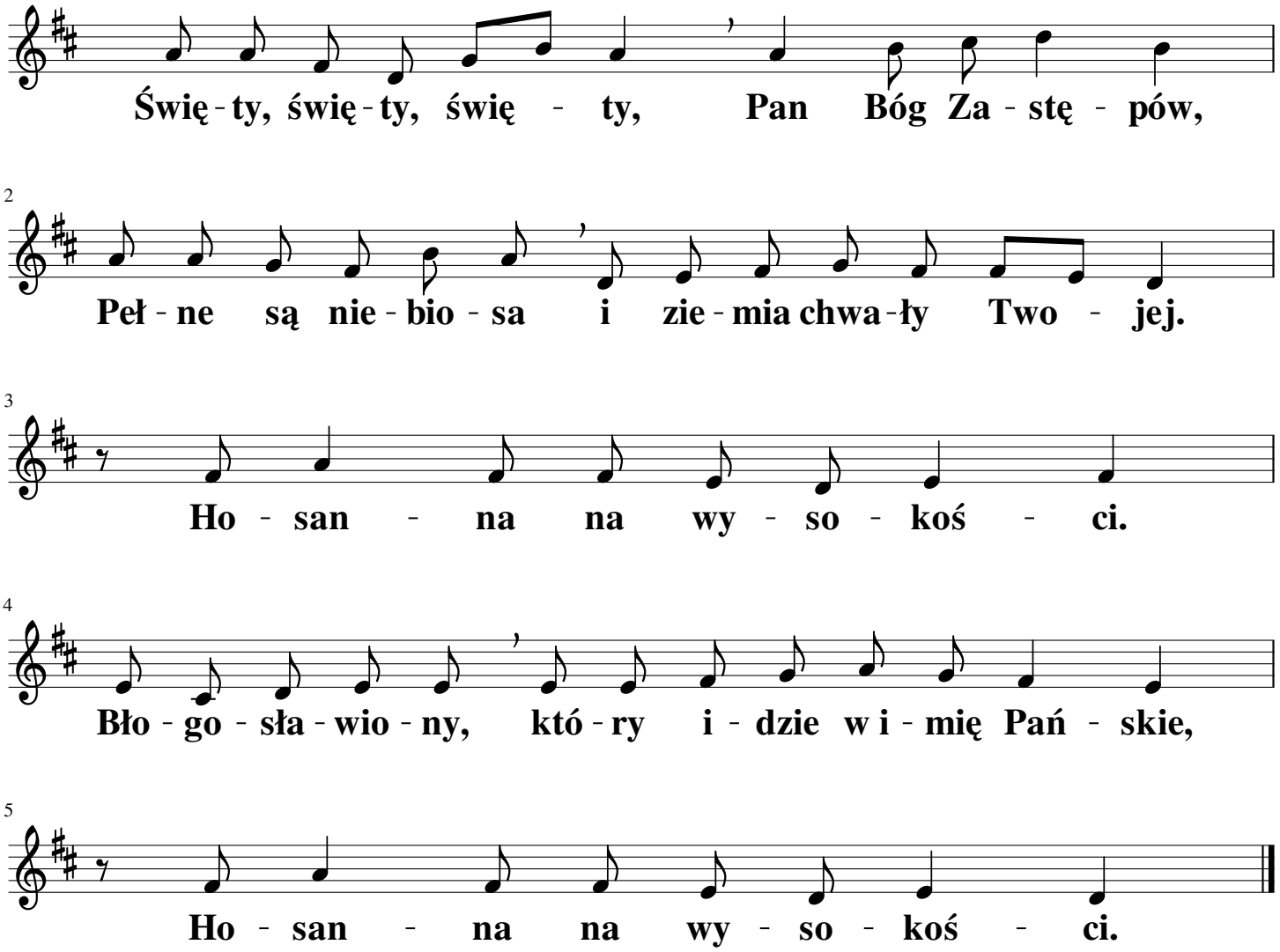
Muz. Marian Machura