Panie przebacz nam

t. i .:s.Magdalena

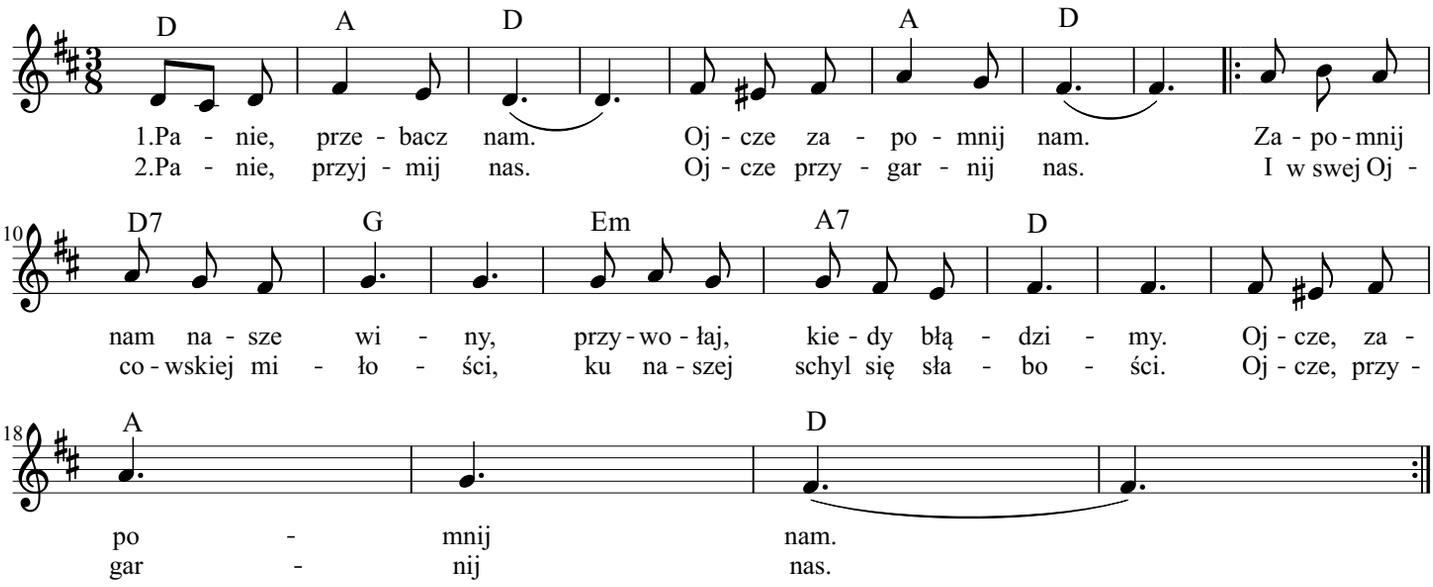

www.nuty.religijne.org