

## O Chryste Królu

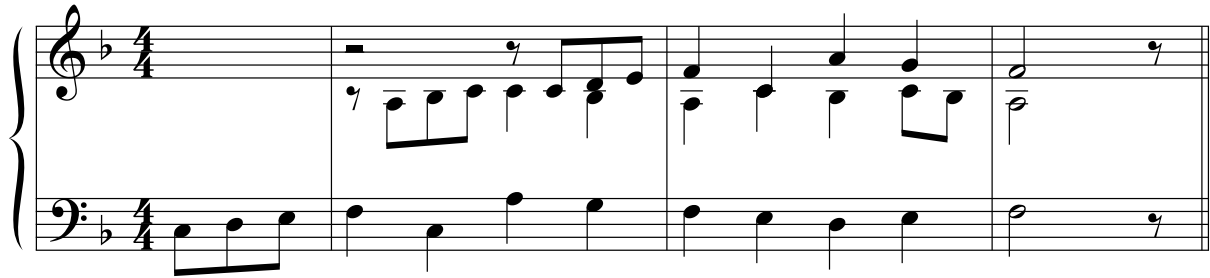

1. O Chryste Kró - lu, Wła - dco świa - ta, Two-i-mi zawsze chcemy być. W Tobie mieć Wodza, w Tobie

Bra - ta, Pod berłem Twoim wiecznie żyć. Króluj nad na - mi, Bo - że nasz, Drogą świetlaną prowadź

w przód. Wspierajswą mo - cą, ła - ską darz, U wieku - i - stych przyjmij wrót. Kró - luj nad wrót.

2. W królestwie Twoim miłość włada,  
Trwa wieczny pokój pośród burz.  
W nim boska czeka nas biesiada,  
Radość niebieska ciał i dusz.  
*Króluj nam nami...*

3. Racz wieść każdego ścieżki Twymi,  
W rodzinach ojcem, głową bądź.  
W owczarnię jedną zbierz lud ziemi,  
Jak Dobry Pasterz światem rządź.  
*Króluj nam nami...*

## O Chryste Królu

Second system of the musical score. It continues the melody and accompaniment from the first system. A double bar line with repeat dots appears in the middle of the system.

Third system of the musical score. It includes a first ending bracket labeled '1' and a second ending bracket labeled '2' at the end of the system.

Fifth system of the musical score. It continues the melody and accompaniment. A double bar line with repeat dots is present.

Sixth system of the musical score. It includes a first ending bracket labeled '1' and a second ending bracket labeled '2' at the end of the system.