Msza Chlondowskiego
Chwała na wysokości Bogu
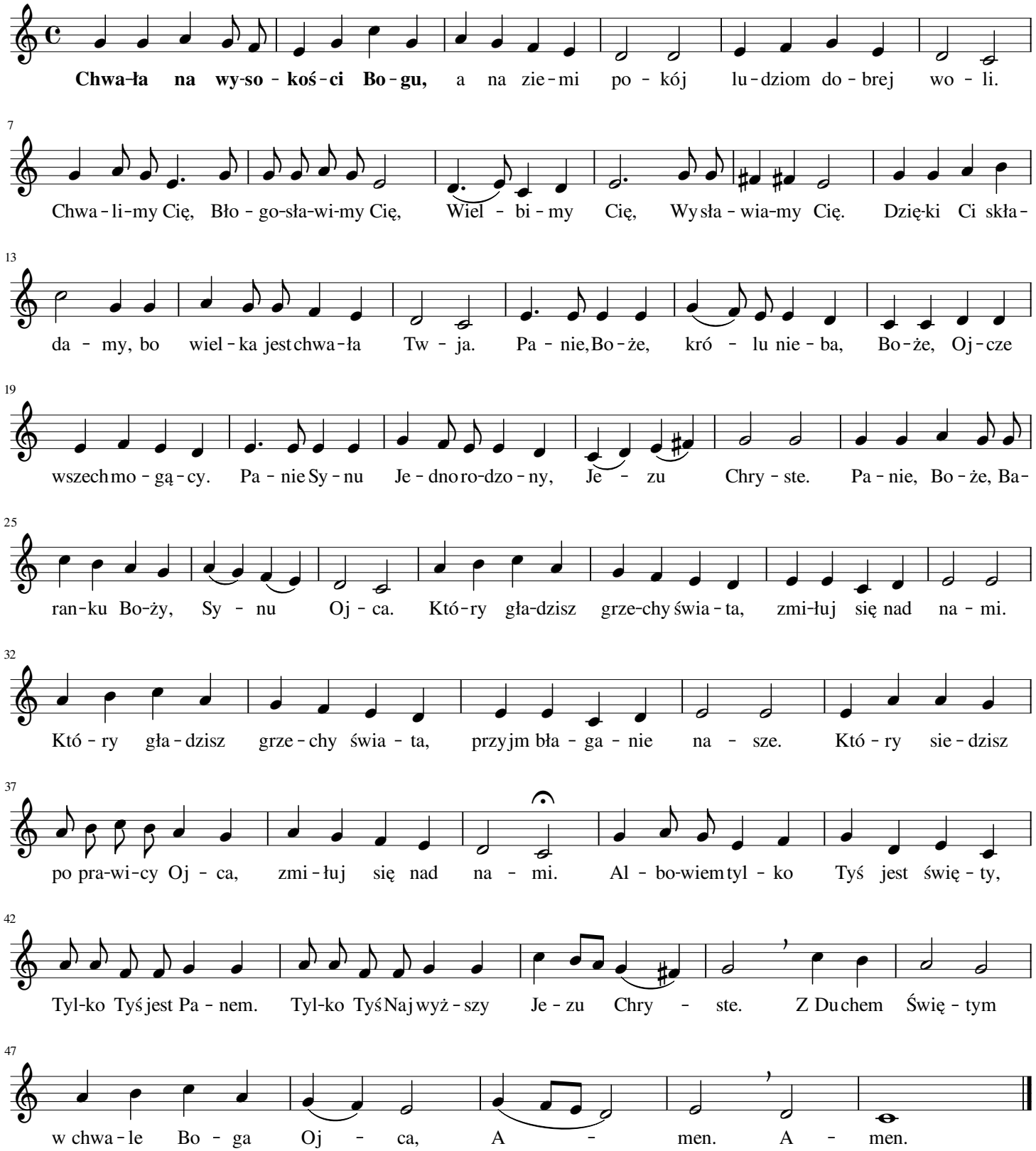
ks. Antoni Chlondowski