Missa Facillima, Panie

Panie, zmiłuj się nad nami
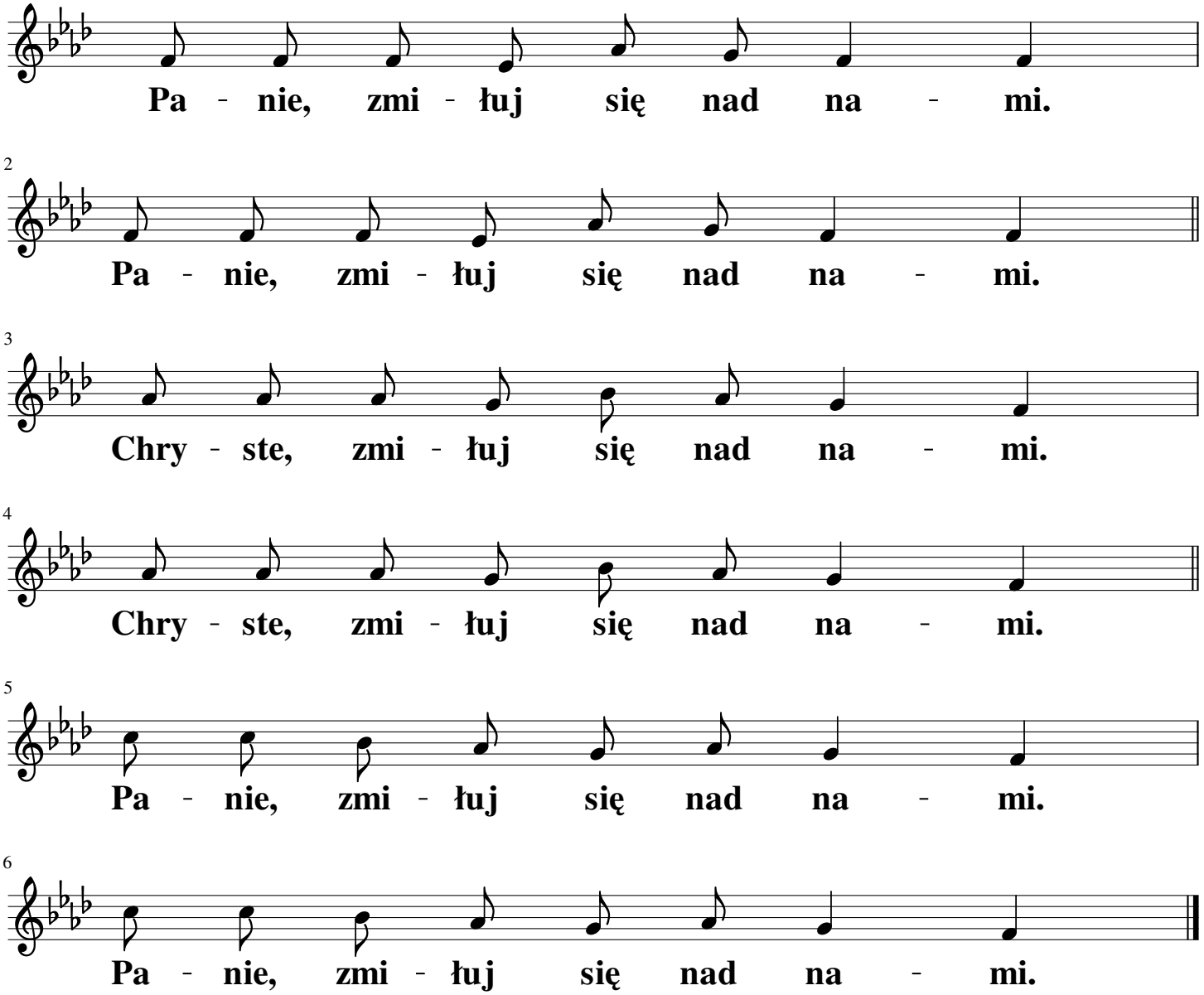
ks. Gerard Mizgalski