Matko pełna łaski
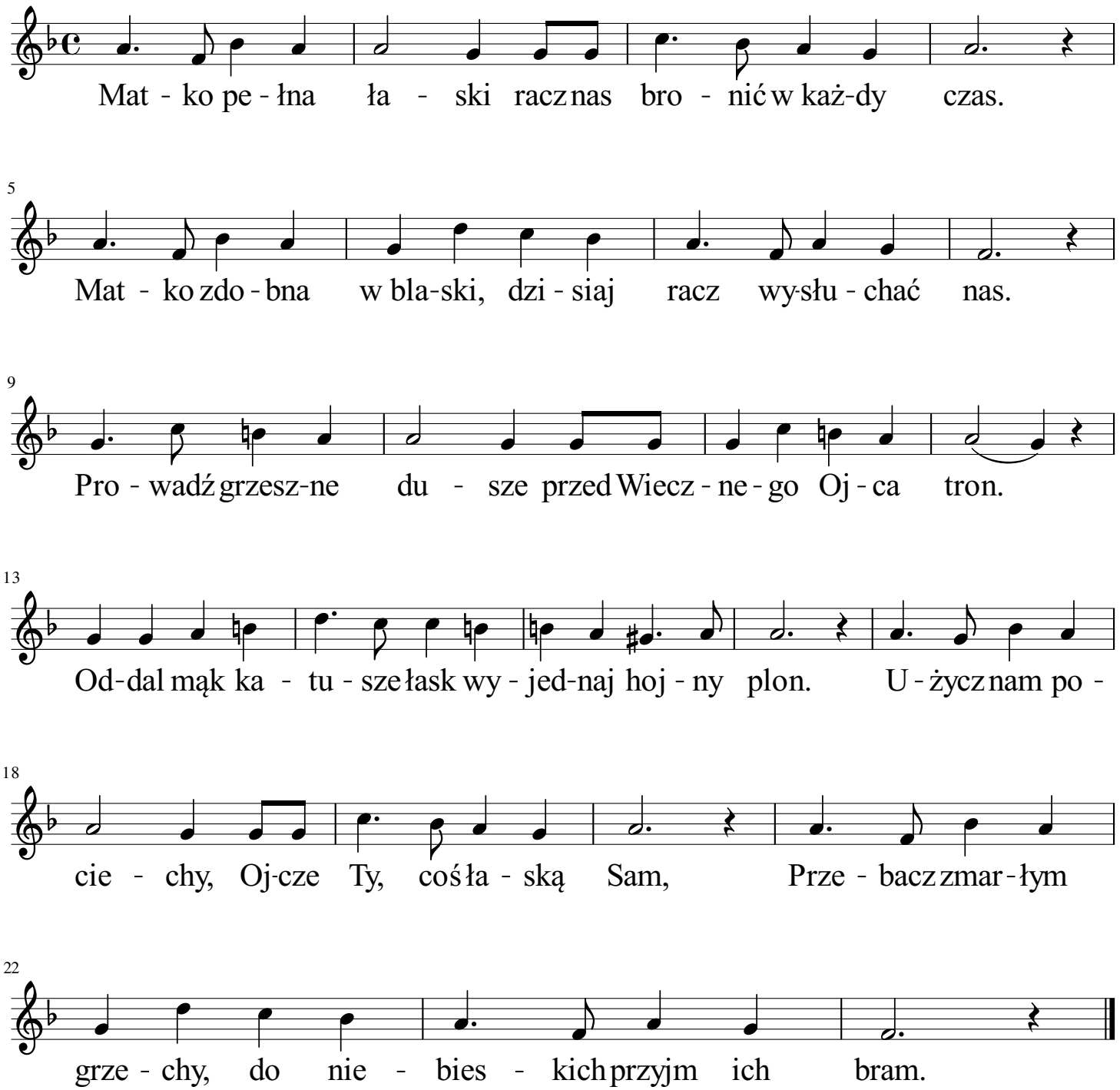
żałobna