Chwała na wysokości
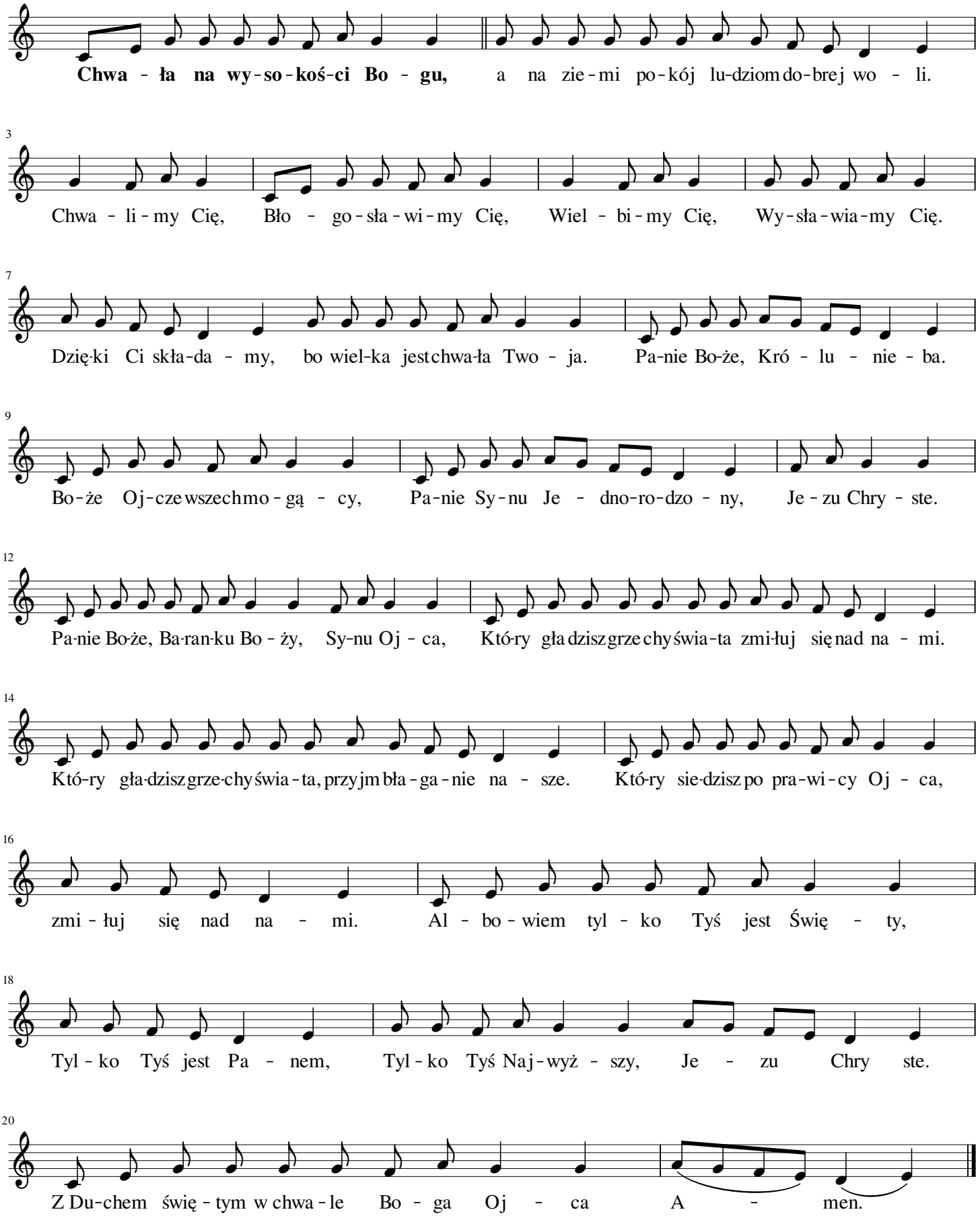
Muz. Marian Machura