Bogarodzico, bądź
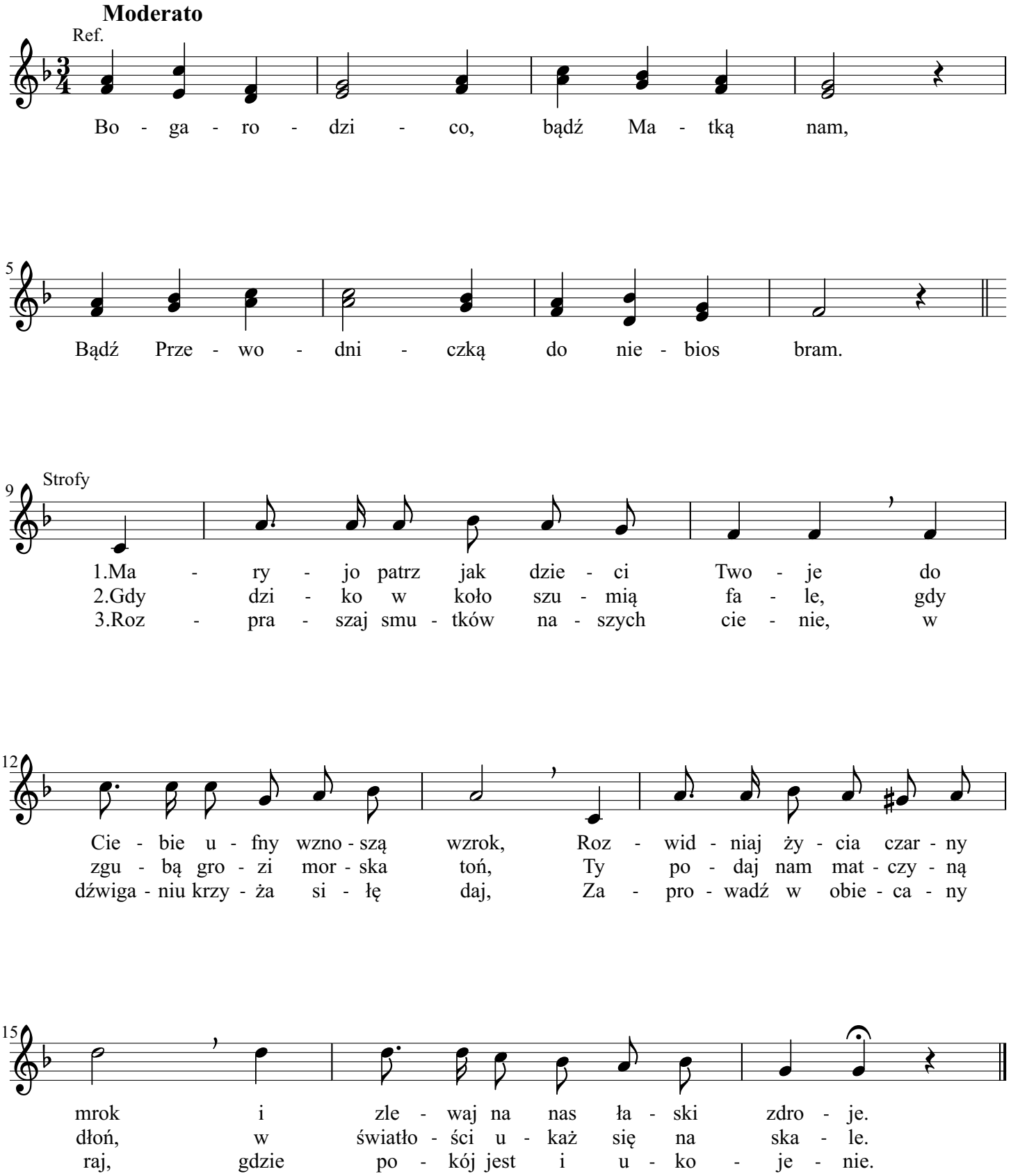
mel.hiszpańska opr.Ks.A.Chlondowski