JEZU, TYŚ PAN MÓJ
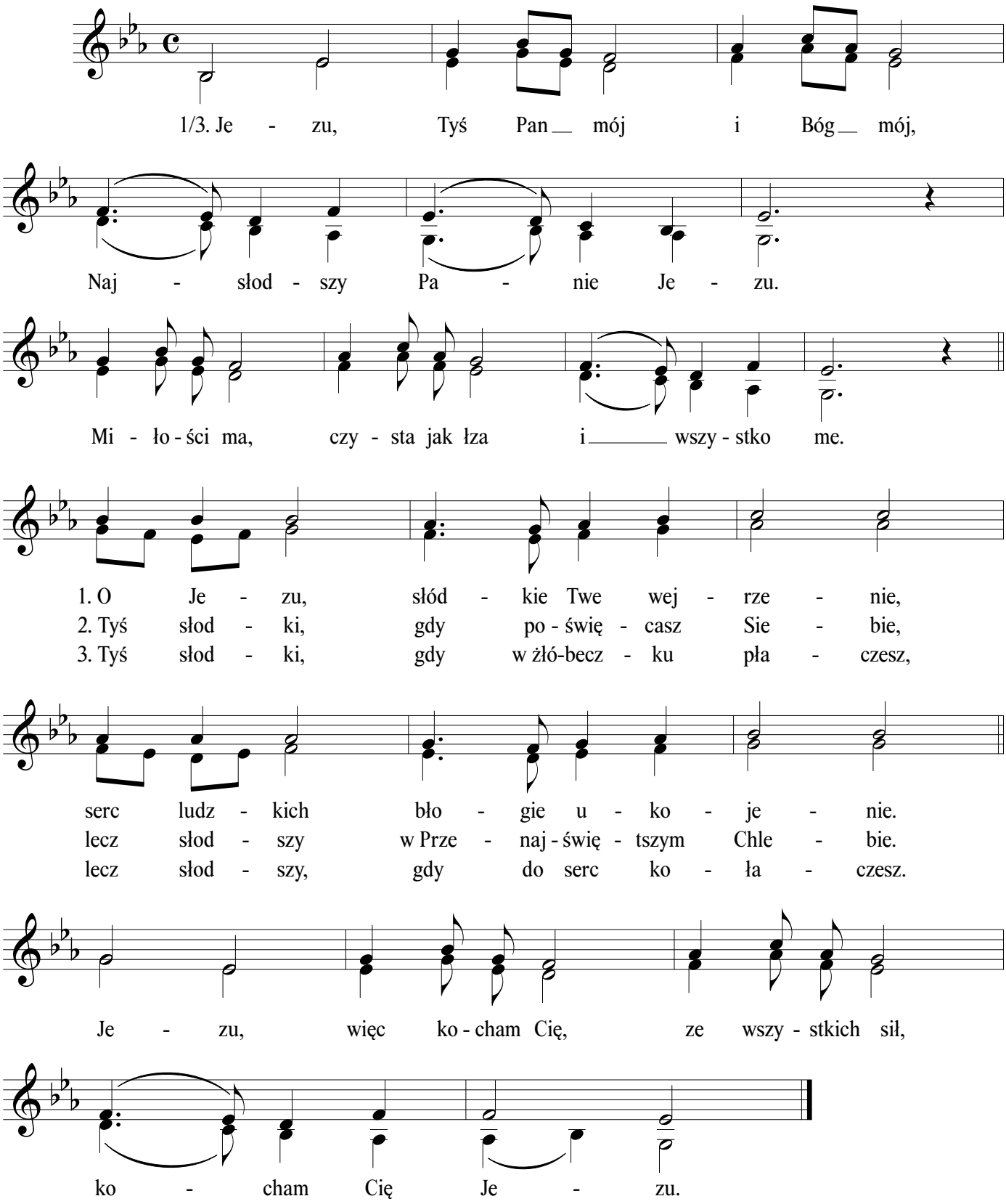
Andantino