BOJAŹŃ BOŻA

Ks. Z. Bernat

Recitative

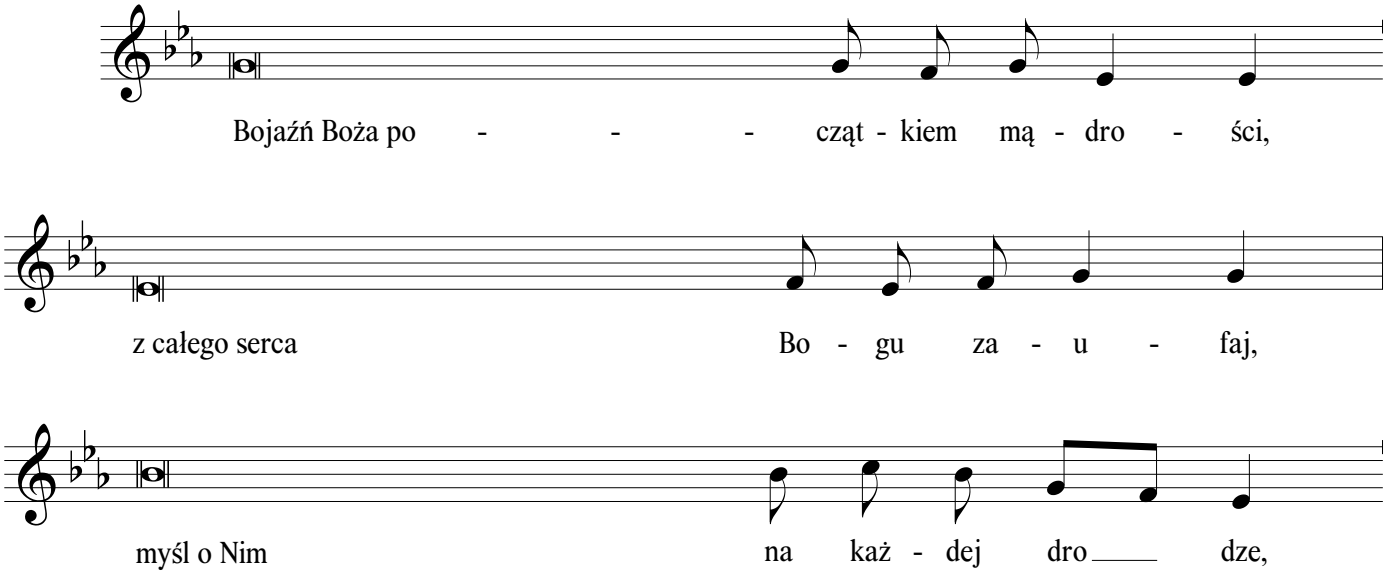
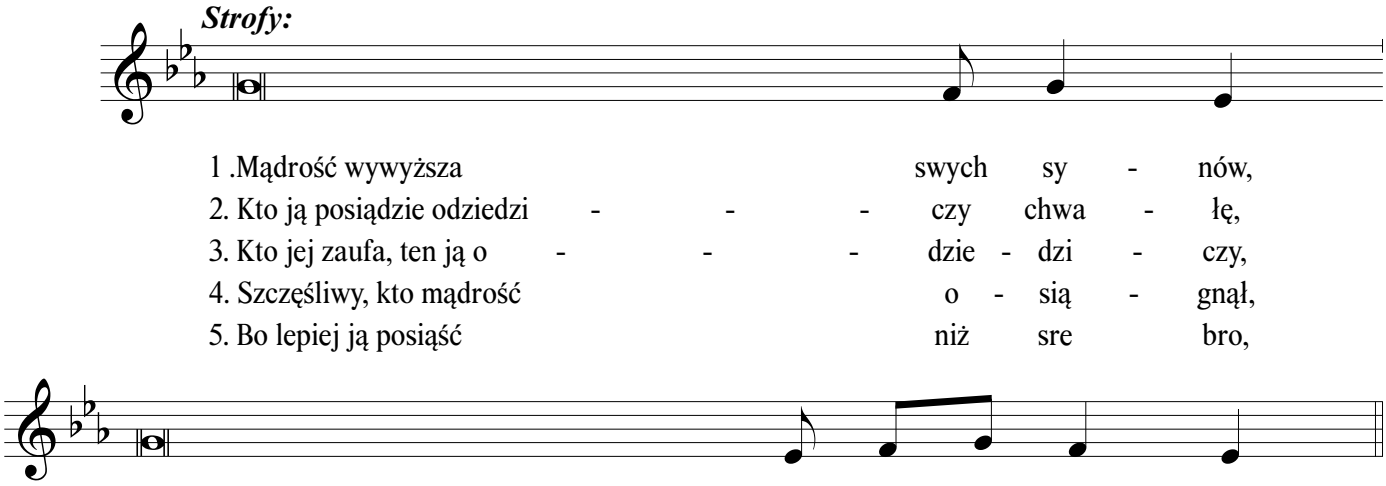
Strofy: